ProbeChem®
Expedite Your Scientific Research

Certificate of Analysis

WWW.PROBECHEM.COM

Global Supplier of Chemical Probes, Inhibitors & Agonists.

Product Name : Dofequidar fumarate
Cat. No. : PC-45137
CAS No. : 153653-30-6
Batch No. : PC-4513701
Chemical Name : Ethanone, 1-[4-[2-hydroxy-3-(5-quinolinyloxy)propyl]-1-piperazinyl]-2,2-diphenyl-, (2E)-2-butenedioate (1:1)

PHYSICAL AND CHEMICAL PROPERTIES

Molecular Weight : 597.6576
Molecular Formula : $C_{34}H_{35}N_3O_7$
Storage :

Powder	-20°C	3 years
	4°C	2 years
In solvent	-80°C	6 months
	-20°C	1 month

Chemical Structure :

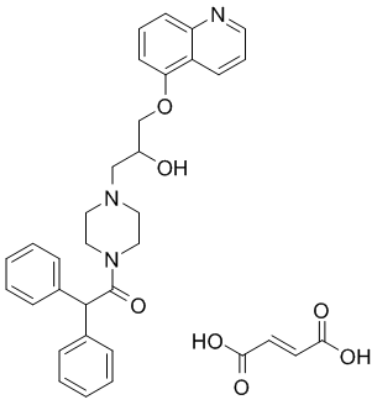

ANALYTICAL DATA

Appearance : Solid powder
^{1}H NMR Spectrum : Consistent with
HPLC : Consistent with
NP : Consistent with
Purity (HPLC) : >98%
Conclusion : The product has been tested and complies with the given specifications.

Caution: Product has not been fully validated for medical applications. Lab Use Only!

E-mail: tech@probechem.com